

PLAN SHOWING THE REGULARISATION OF THE EXISTING BUILDINGS AND PROPOSED FACTORY BUILDINGS
 FOR M/S TALBROS AUTOMOTIVE COMPONENTS LTD AT PLOT NO. 22B, SIDCO INDUSTRIAL ESTATE,
 AMBATTUR, MADRAS - 600 051

APPROVED

FOR MEMBER SECRETARY
 MADRAS METROPOLITAN
 DEVELOPMENT AUTHORITY
 MADRAS 600 006

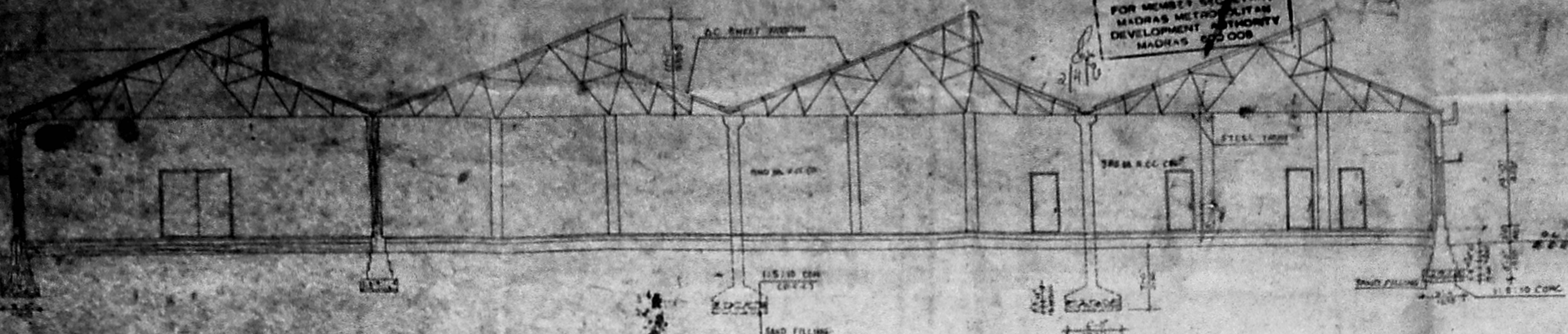

SECTION 1-1

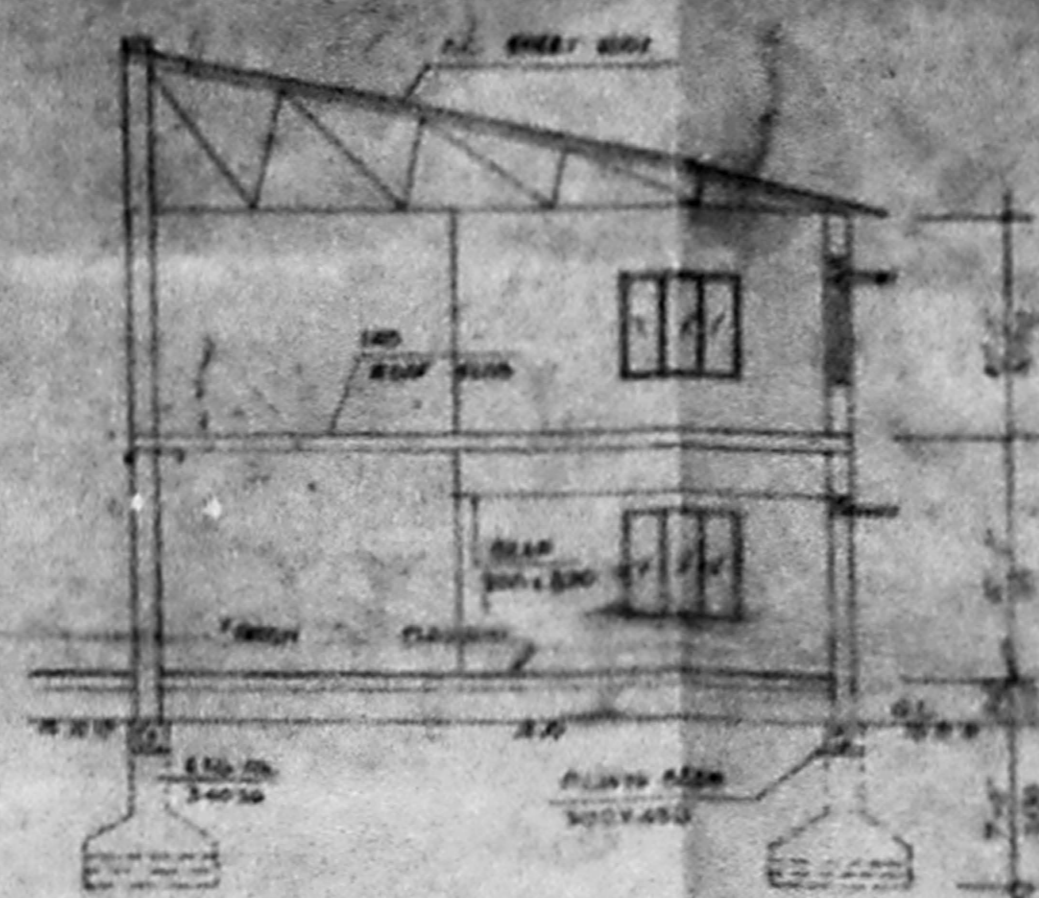

SECTION 2-2

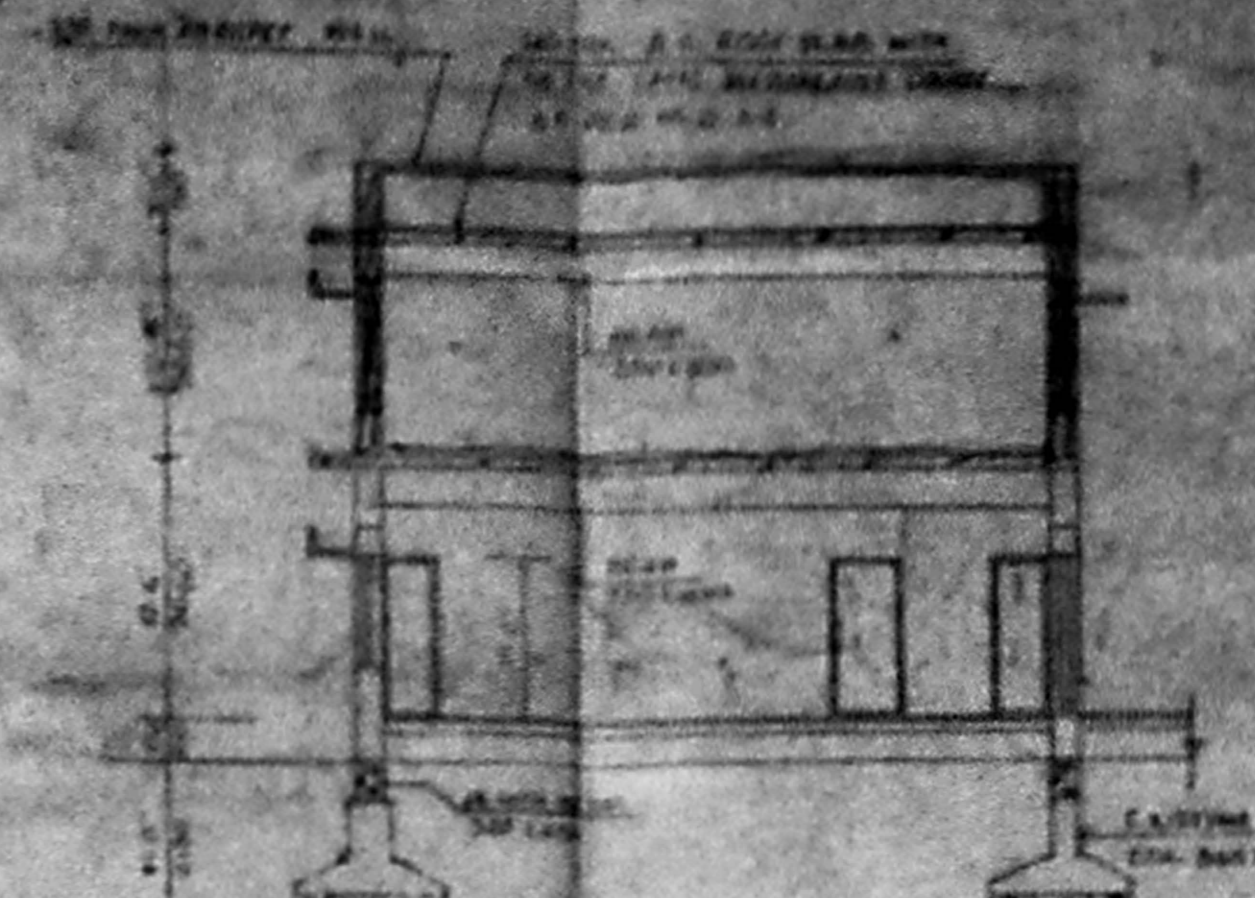

SECTION 3-3

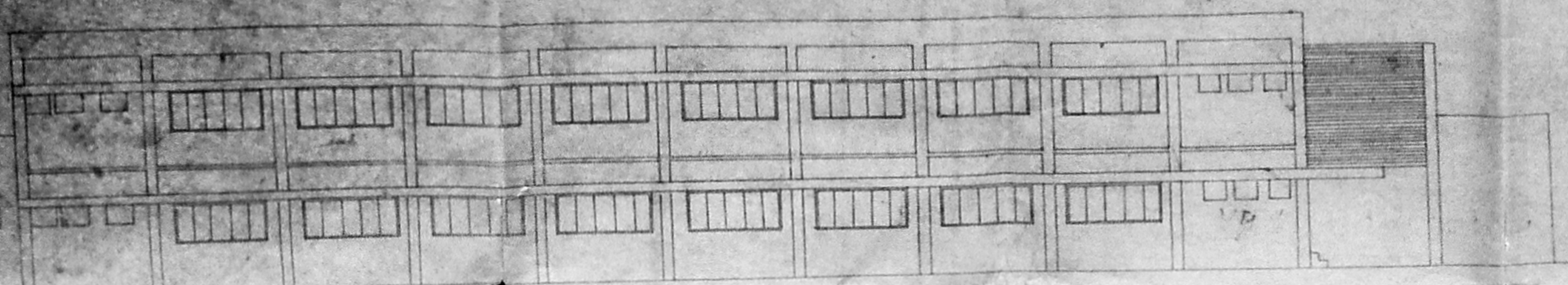

ELEVATION

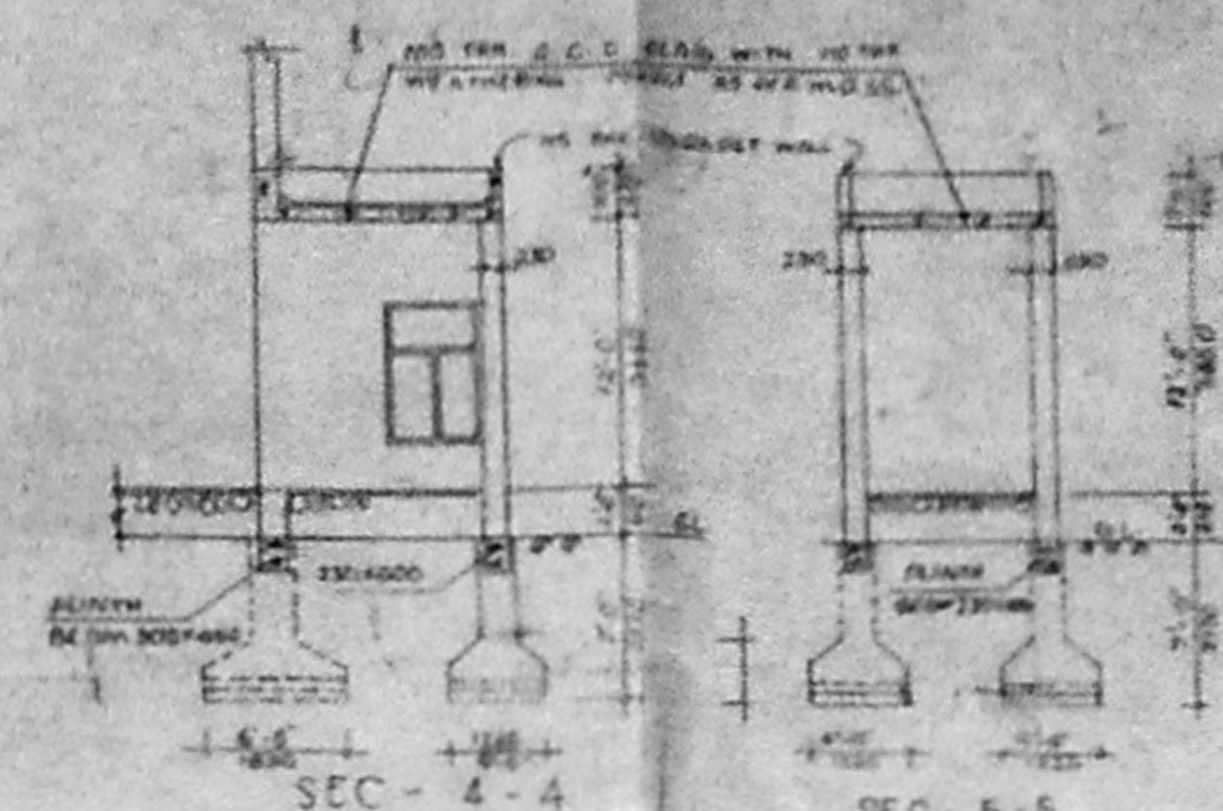

SEC 4-4

SEC 5-5

JOINTRY DETAILS		
C. CORRUGATED IRON SHEET	4.0' x 10.0'	1720 x 1790
R. STEEL ROLLING SHUTTER	10.0' x 7.0'	3050 x 2150
D. TWILAZED DOOR (PANE SET)	6.0' x 8.0'	1830 x 2440
D. TWILAZED DOOR (CONCRETE)	6.0' x 8.0'	1720 x 2130
D. LAMBE IRON FRAMED 6 MESH	6.0' x 8.0'	2440 x 2440
F. PANELLED DOOR	3.0' x 7.0'	910 x 2130
G. NEW FLOSH DOOR	3.0' x 7.0'	910 x 2130
H. NEW PANELLED DOOR	3.0' x 7.0'	910 x 2130
I. STEEL DOOR	3.0' x 7.0'	910 x 2130
J. STEEL DOOR	3.0' x 7.0'	910 x 2130
K. STEEL ROLLING SHUTTER	10.0' x 7.0'	3050 x 2150
L. STEEL ROLLING SHUTTER	10.0' x 7.0'	3050 x 2150
M. STEEL CASHEMENT WINDOW	10.0' x 7.0'	3050 x 2150
N. STEEL CASHEMENT WINDOW	10.0' x 7.0'	3050 x 2150
O. STEEL CASHEMENT WINDOW	10.0' x 7.0'	3050 x 2150
P. STEEL CASHEMENT WINDOW	10.0' x 7.0'	3050 x 2150
Q. STEEL CASHEMENT WINDOW	10.0' x 7.0'	3050 x 2150
R. STEEL CASHEMENT WINDOW	10.0' x 7.0'	3050 x 2150
S. STEEL CASHEMENT WINDOW	10.0' x 7.0'	3050 x 2150
T. STEEL CASHEMENT WINDOW	10.0' x 7.0'	3050 x 2150
U. STEEL CASHEMENT WINDOW	10.0' x 7.0'	3050 x 2150
V. STEEL CASHEMENT WINDOW	10.0' x 7.0'	3050 x 2150
W. STEEL CASHEMENT WINDOW	10.0' x 7.0'	3050 x 2150
X. STEEL CASHEMENT WINDOW	10.0' x 7.0'	3050 x 2150
Y. STEEL CASHEMENT WINDOW	10.0' x 7.0'	3050 x 2150
Z. STEEL CASHEMENT WINDOW	10.0' x 7.0'	3050 x 2150

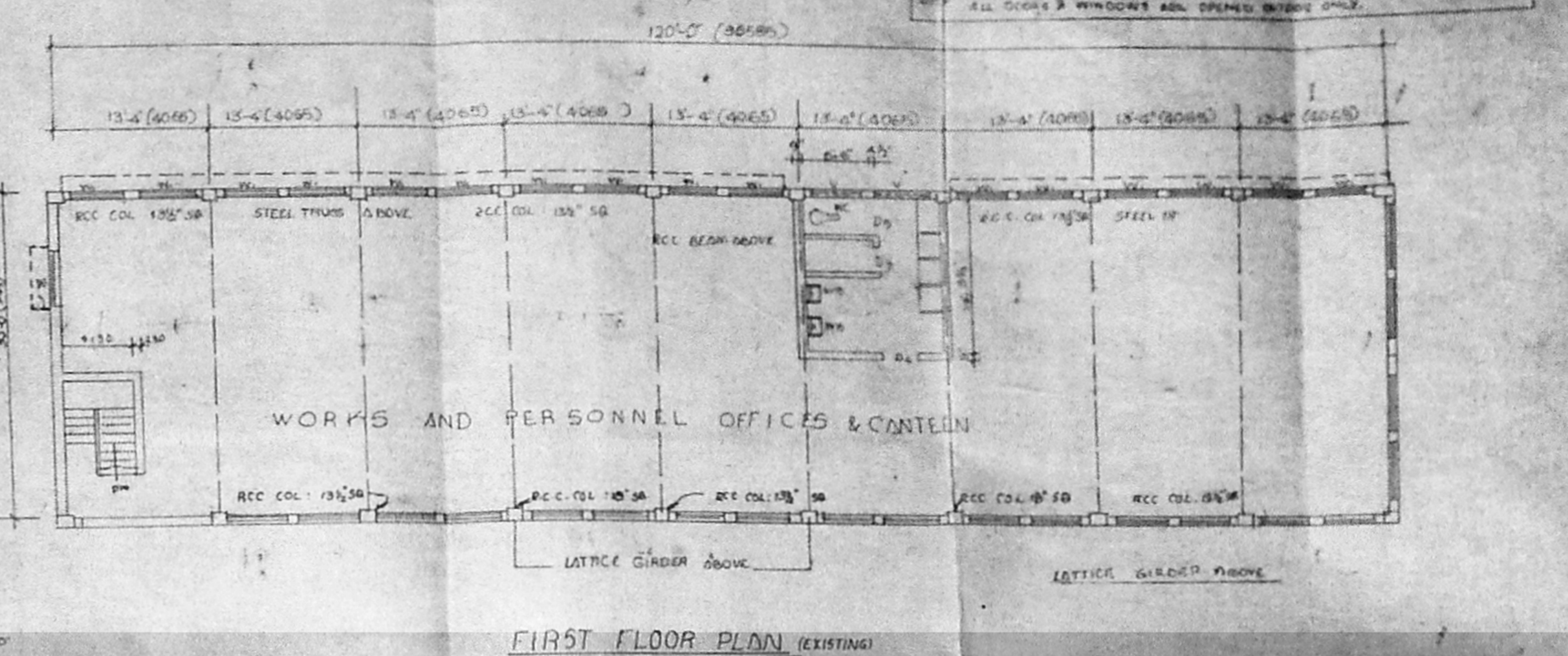
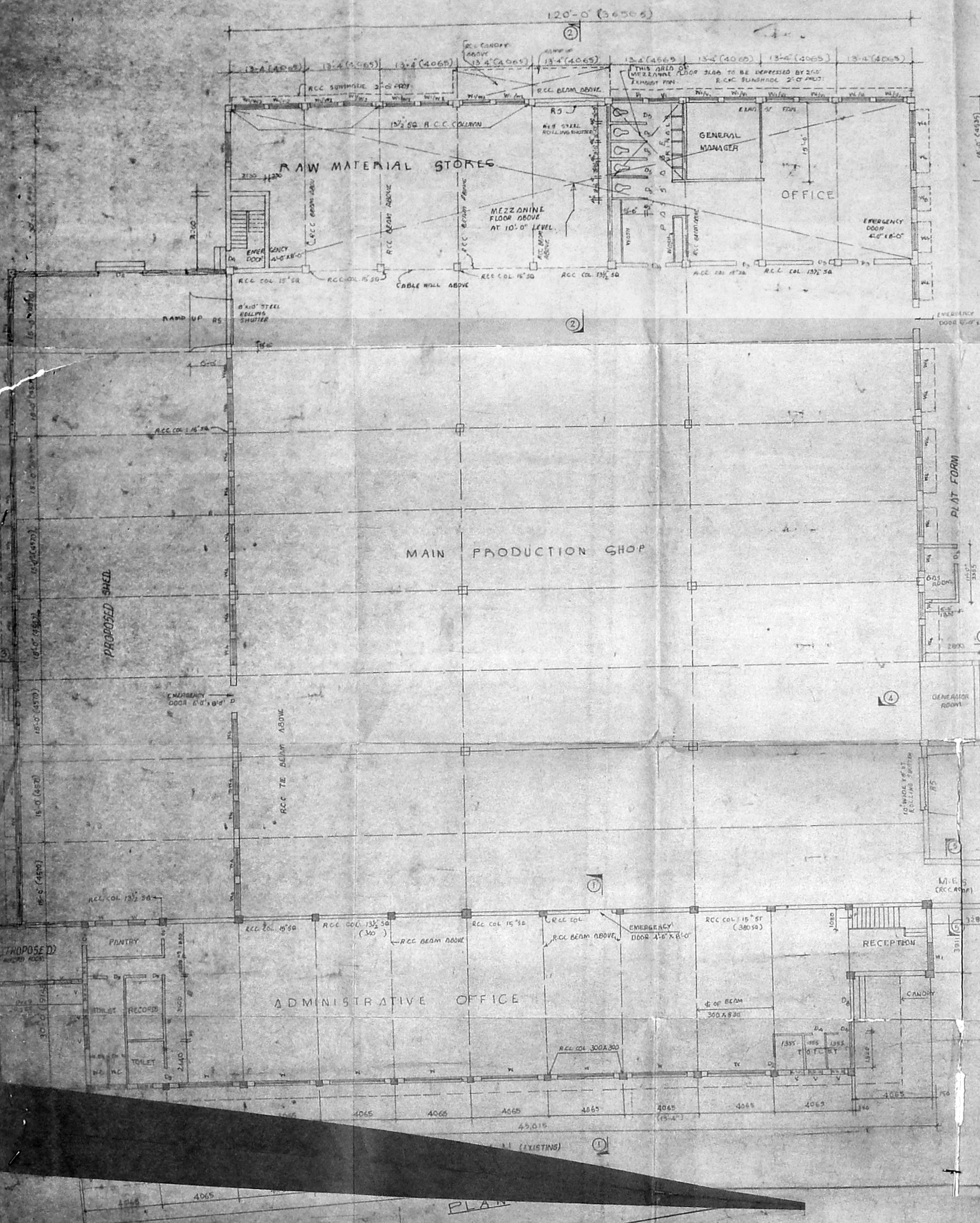

FIRST FLOOR PLAN (EXISTING)

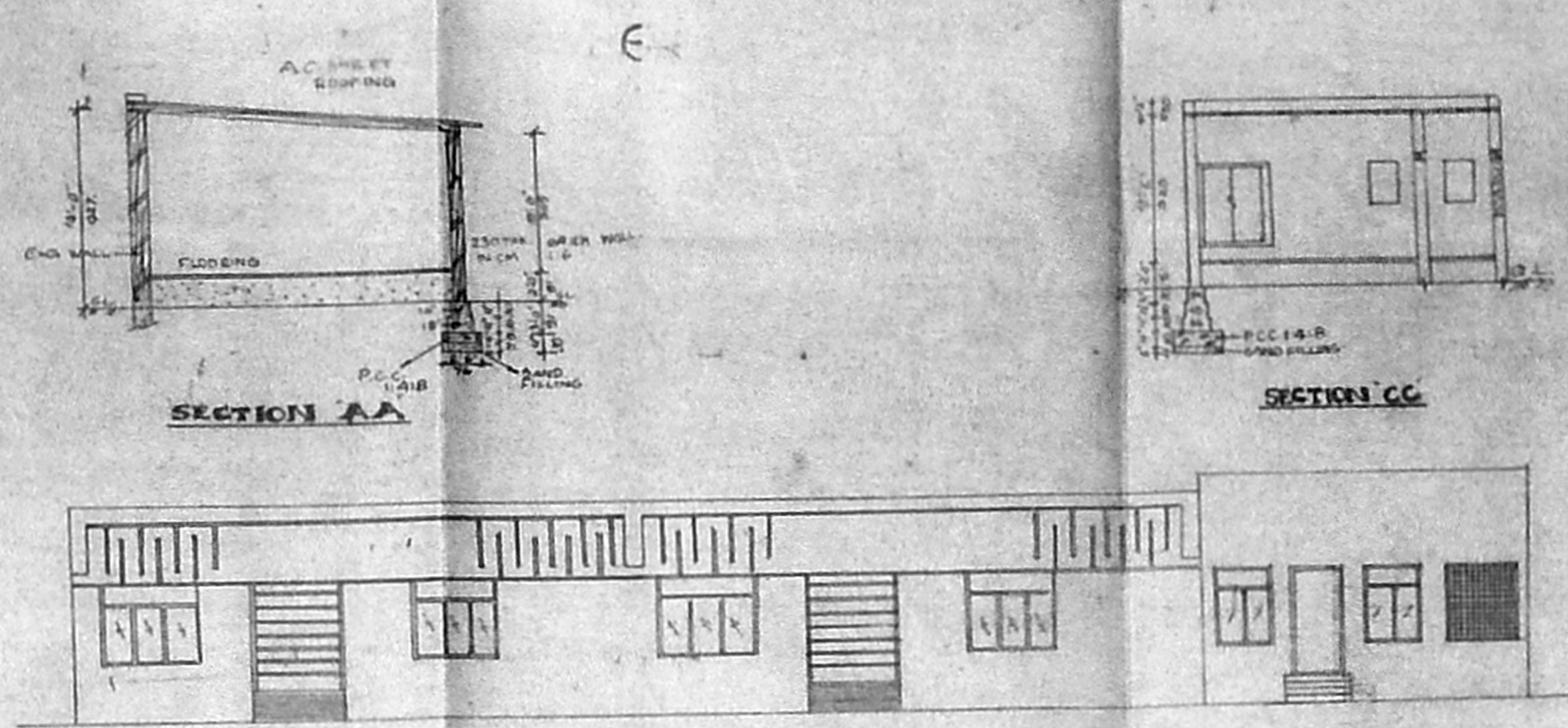

SECTION AA

SECTION CC



ELEVATION

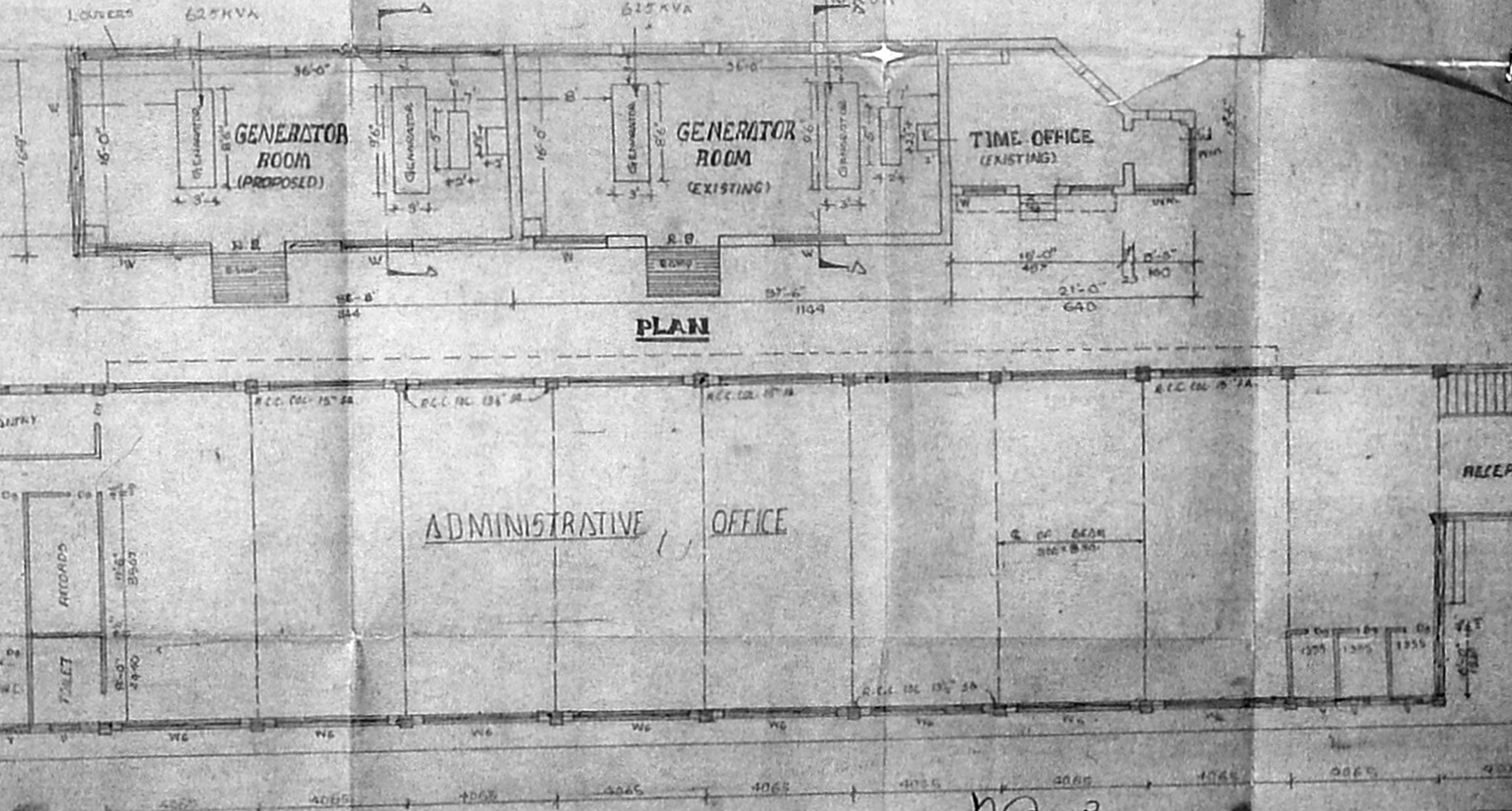

PLAN

PLAN SHOWING THE REGULARISATION OF THE EXISTING BUILDINGS AND PROPOSED FACTORY BUILDINGS FOR M/S TALBROS AUTOMOTIVE COMPONENTS LTD AT PLOT NO.22.B, SIDCO INDUSTRIAL ESTATE, AMBATTUR MADRAS-600058.

SCALE: 1:100 ALL DIMENSIONS IN FOOT & MM

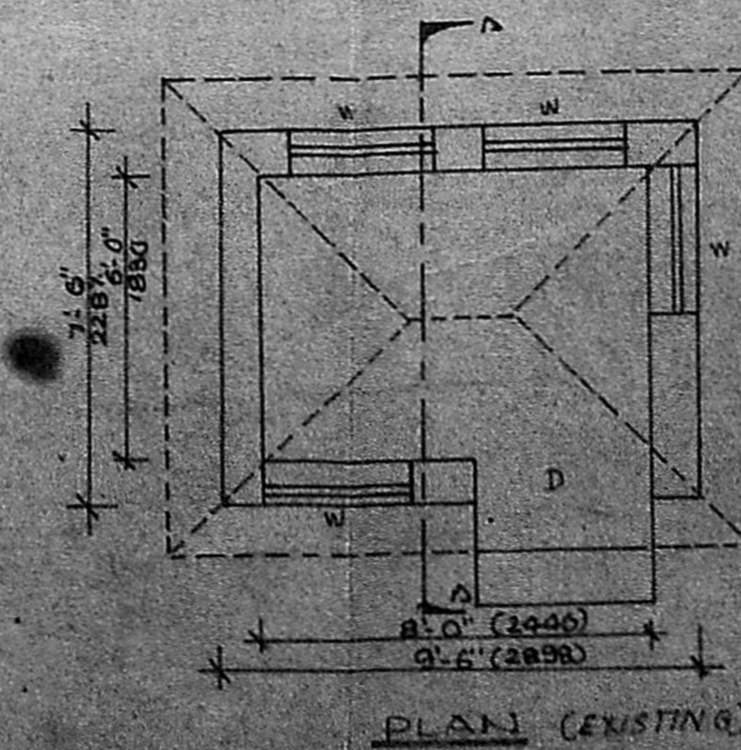
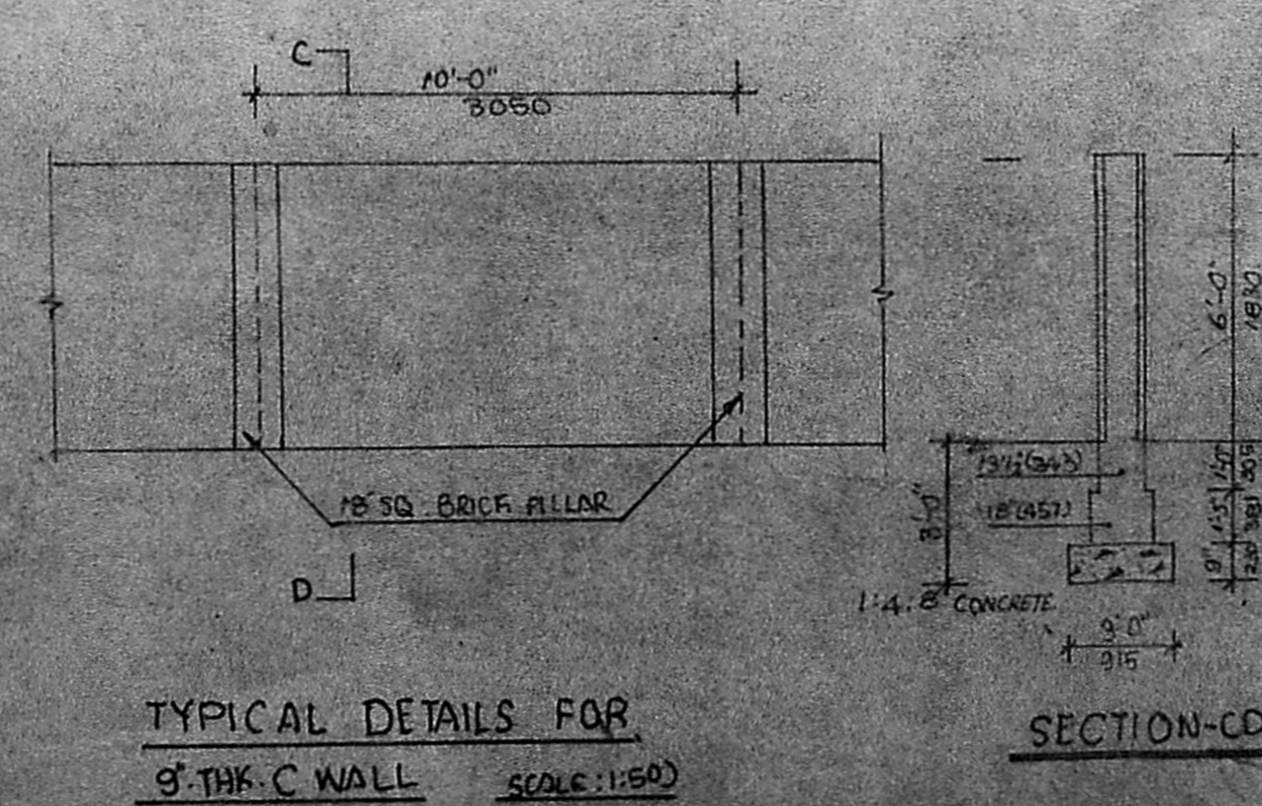
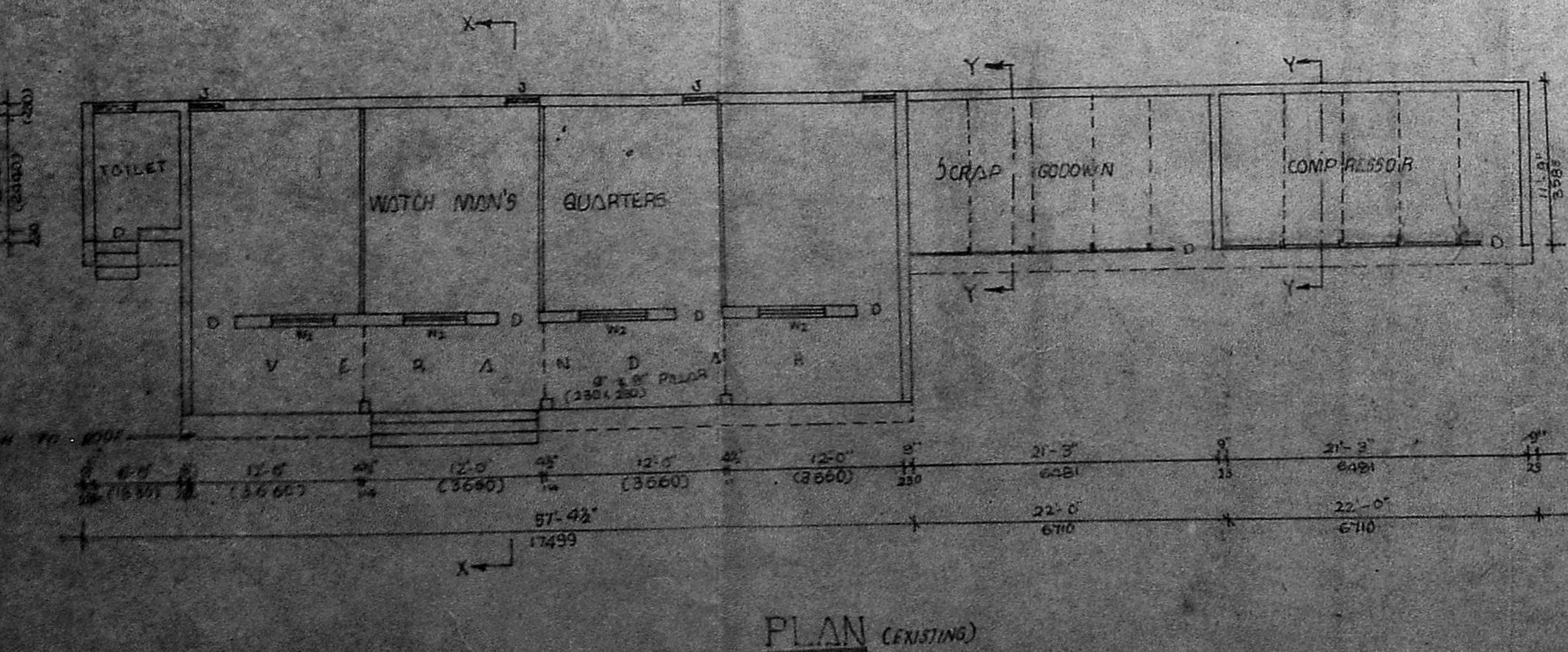
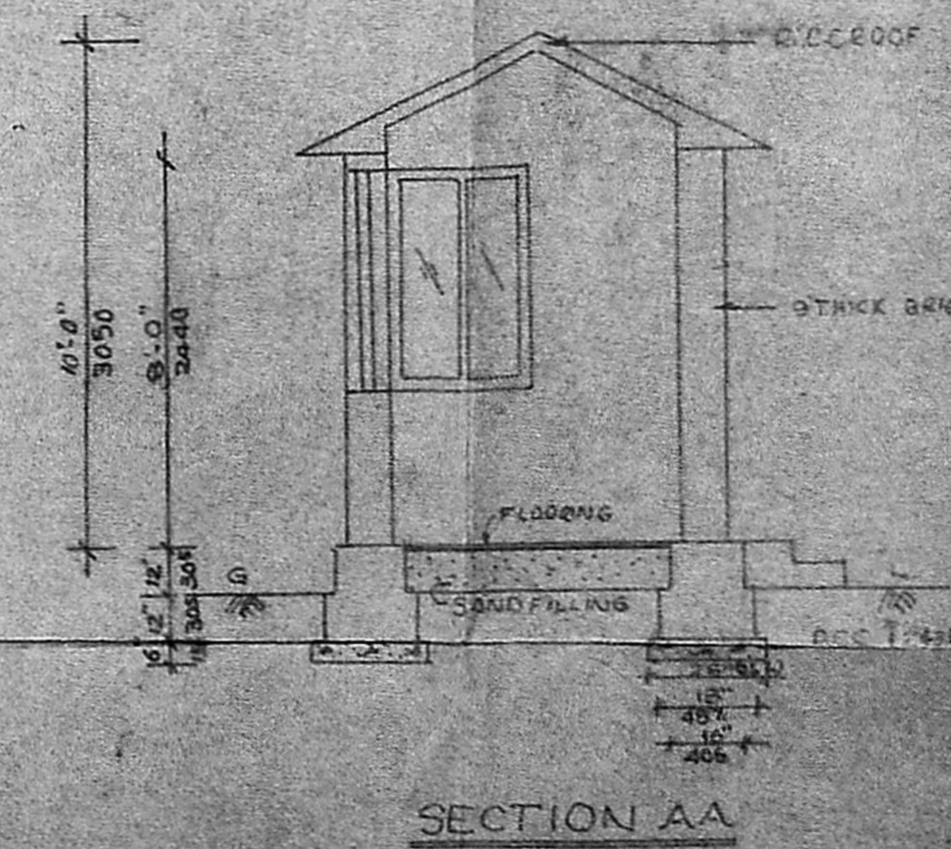
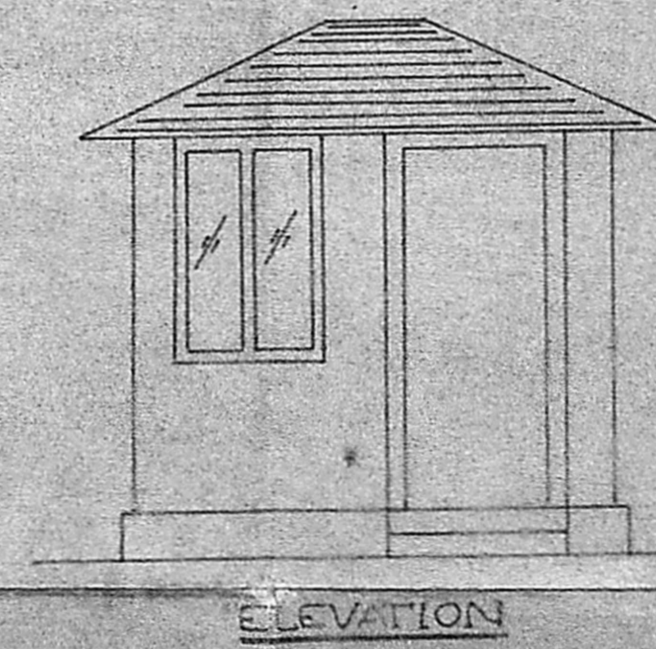
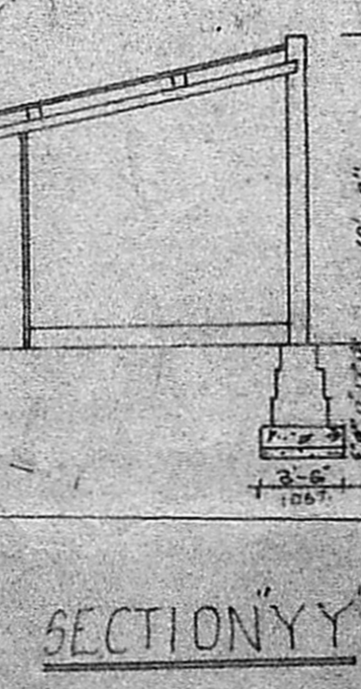
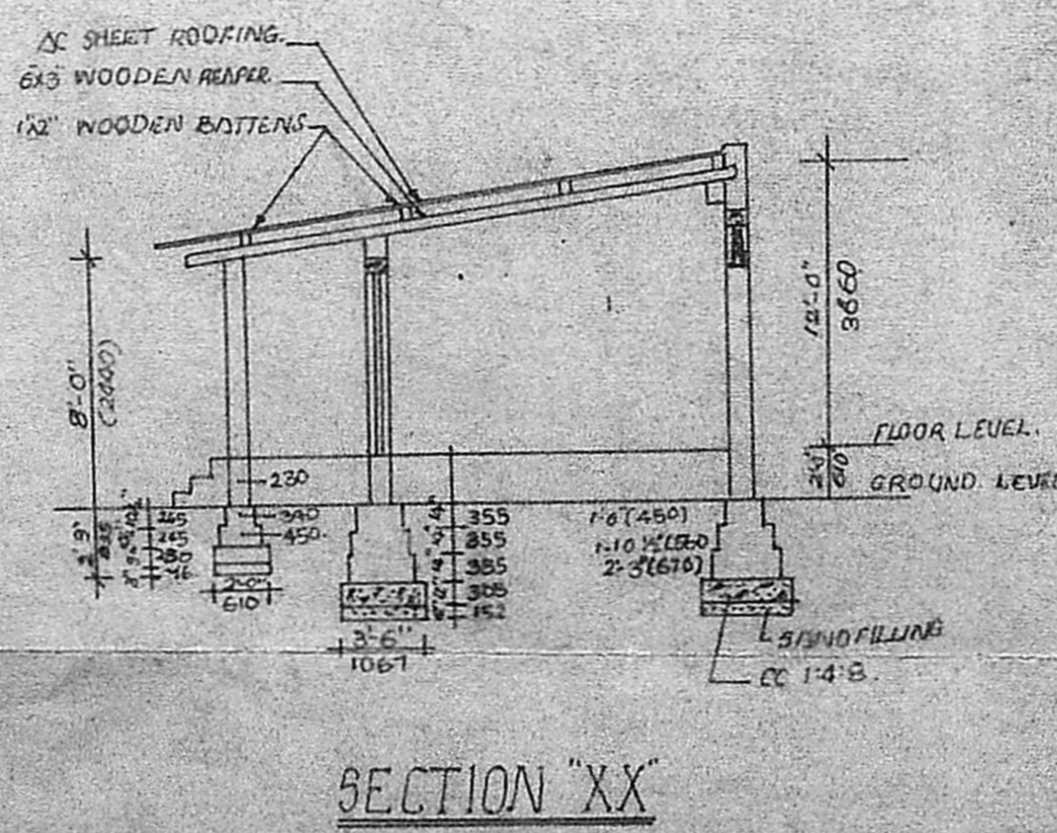
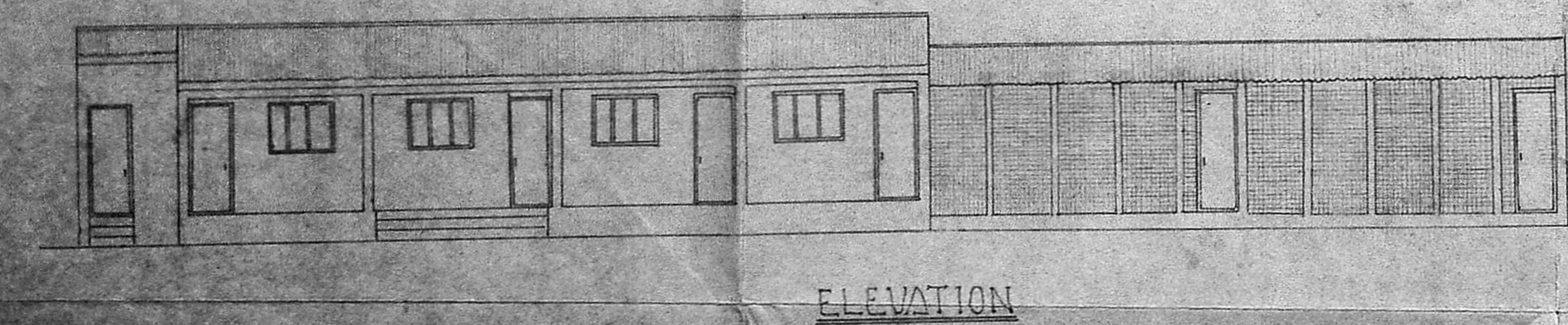
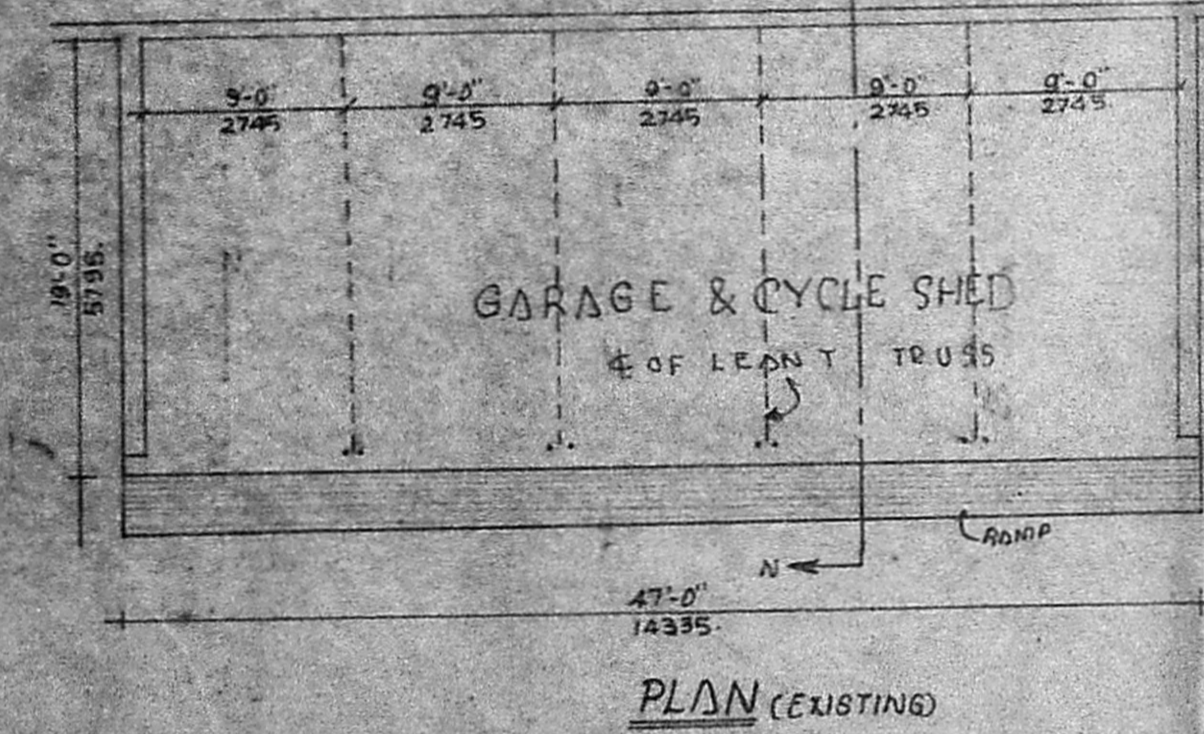
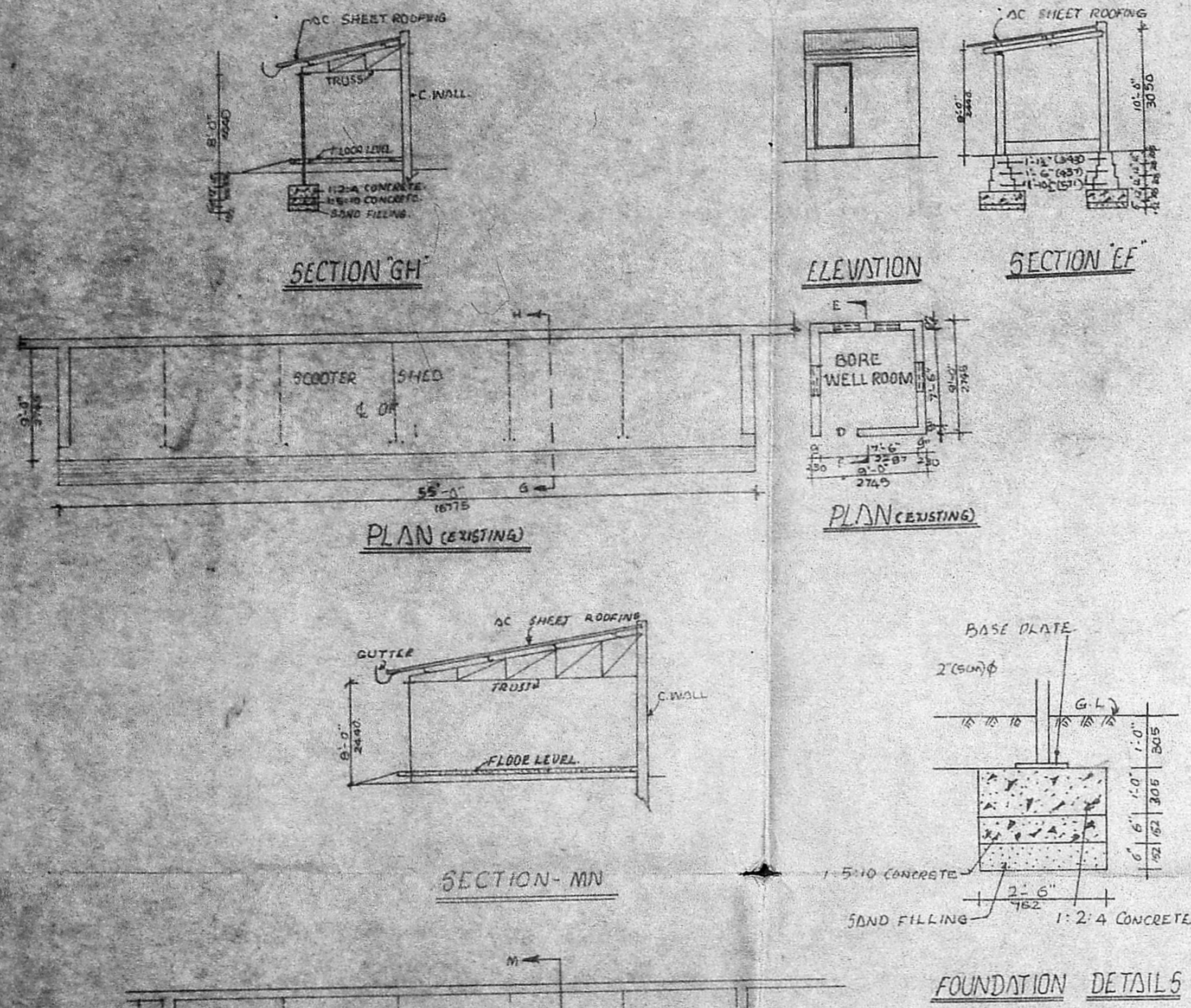

SECURITY ROOM SCALE: 1:100

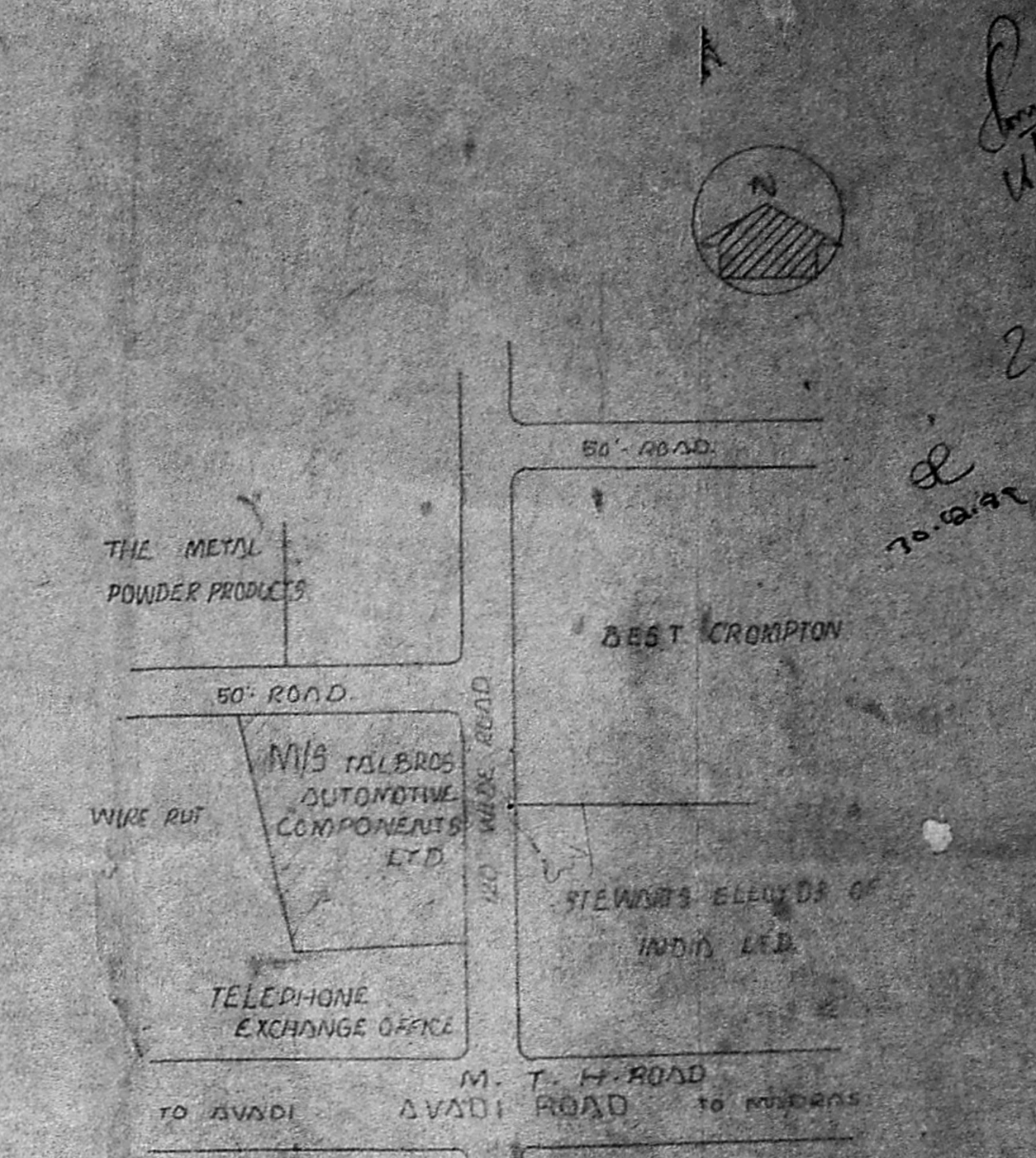
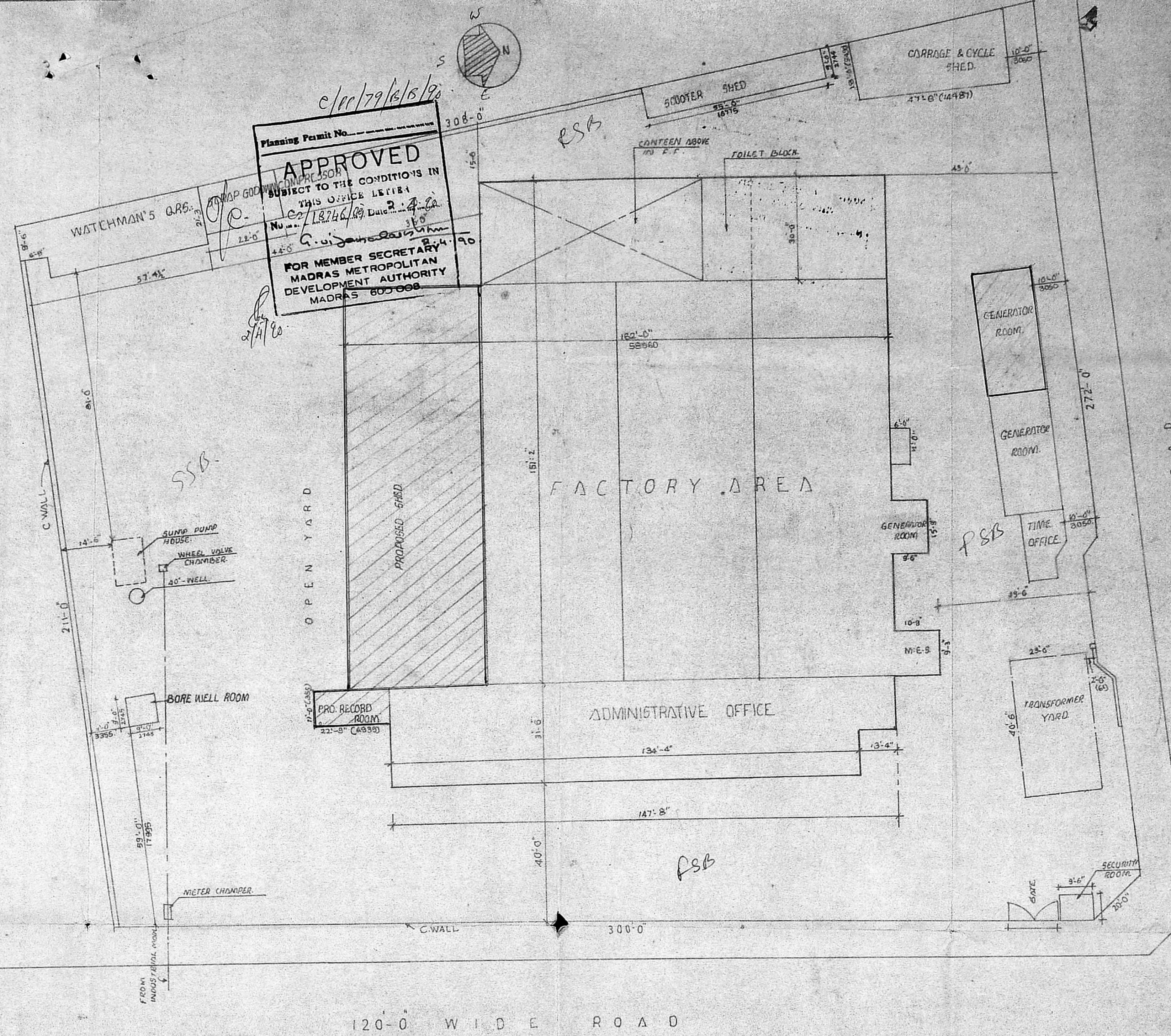

AREA DETAILS

DESCRIPTION	TYPE OF ROOF	ARC. EXISTING	AREA OF T. NO.
FACTORY SHED	AC SHEET	EXISTING	180.38 1.27
FACTORY SHED	"	PROPOSED	49.61 4.61
RECORD ROOM	"	"	24.9 7.3
GENERATOR ROOM	"	EXISTING	6.65 6.1
"	"	PROPOSED	24.3 6.0
TIME OFFICE	R.C.C.	"	7.28 2.1
WATCHMAN'S QTR & SCRAP ROOMS	AC SHEET	"	15.22 1.42
CARABIDE & SCRAP SHED	"	"	13.28 1.2
BORE WELL ROOM	"	"	8.1 4.7
ADMINISTRATIVE OFFICE	R.C.C.	"	40.1 3.8
"	"	PROPOSED	40.1 3.8
PROPOSED AREA			93.24 8.25
EXISTING AREA			268.02 24.72
TOTAL AREA			361.26 33.94

PLOT AREA - 675 SQ. FT. (675/484)
PLOT COVERAGE - 70%
F.S.I. - 0.50

SITE PLAN (SCALE: 1:250)

NOTE

- PROPOSED: [Symbol]
- EXISTING: [Symbol]
- ROADS: [Symbol]
- BOUNDARY LINES: [Symbol]

OWNER

LICENSED SURVEYOR
K. GANESAN, D.C.E.S.W.
LICENSED SURVEYOR
Ambattur & Nandi Townships
ENGGV CONSTRUCTIONS
229, M.T.H. ROAD
AMBATTUR, MADRAS-600 058
PHONE: 682191

ENGGV CONSTRUCTIONS
ENGINEERS & CONSULTANTS
229, M.T.H. ROAD
AMBATTUR, MADRAS-600 058
PHONE: 682191